2010 Medication Copayment Rate

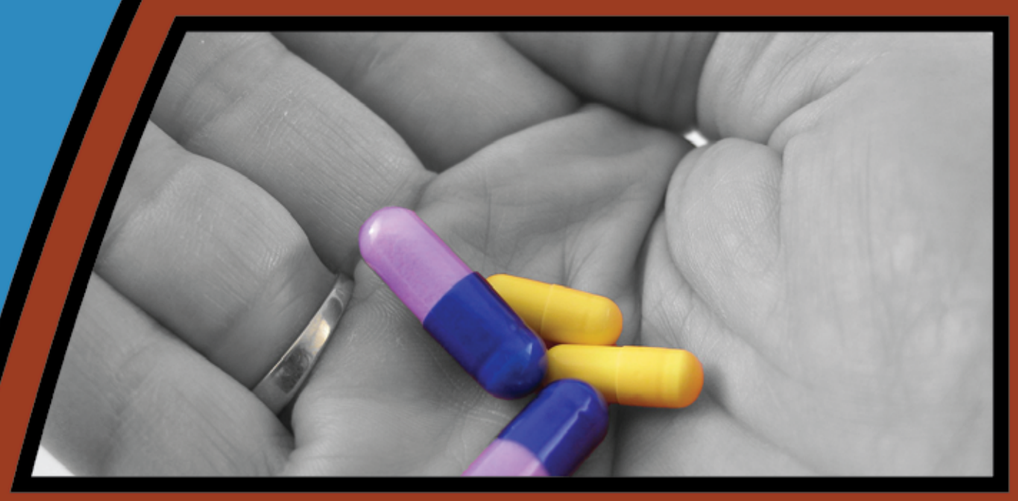

VA charges a copay for each 30-day or less supply of medication provided on an outpatient basis for the treatmentof a non-service connected condition.

Effective July 1, 2010, the copay amounts are:

Priority Groups	Copay Amount		
	1–30 day supply	31–60-day supply	61–90-day supply
2 through 6	$8	$16	$24
7 and 8	$9	$18	$27

Copayments stop each calendar year for priority groups 2-6 once a $960 cap is reached.

These changes apply to:

- Veterans without a service connected condition, or
- Veterans with a disability rated less than 50%
  - who are receiving outpatient treatment for a non service-connected condition, and
  - whose annual income exceeds the limit set by law.

Note: Medication Copayments do not apply to former Prisoners of War or those covered by other exceptions as set by law.

For more information

Contact: *1-877-222-VETS (8387)*

Or visit our website: *www.va.gov/healtheligibility*

Department of Veterans Affairs